

## 1.4 Project / Guide View ガイドビュー

[Overview] This page is for reading the documents and the creating review comments. Utilize the AI-detected areas (highlighted), Knowledges, and past Clips as references when writing the review comments.

### Guide View

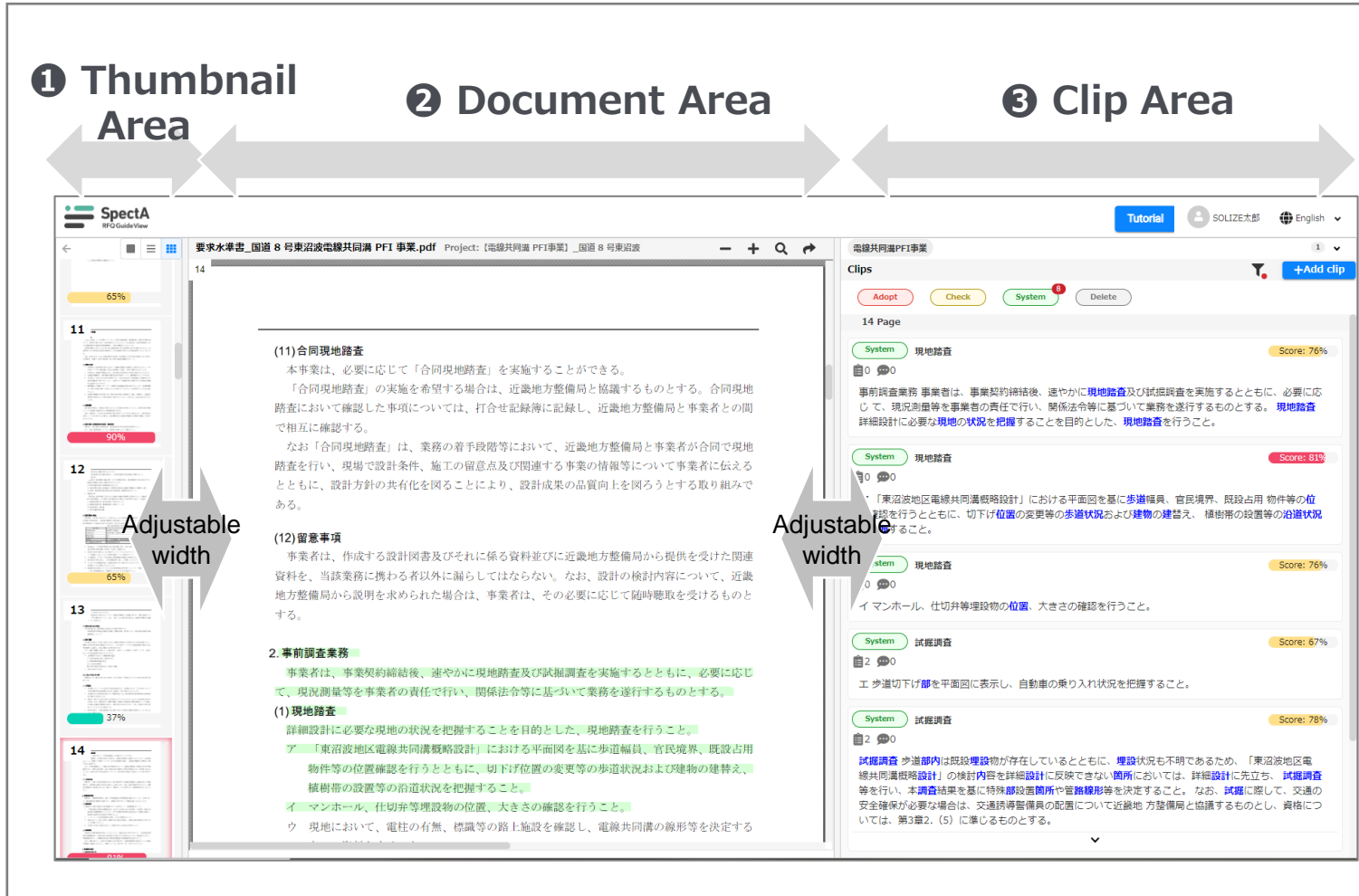

### ① Thumbnail Area

AI detection results and review status of each page can be checked.

### ② Document Area

Documents can be viewed in their original form or with highlights applied.

### ③ Clip Area

Knowledge and past Clips for can be viewed as a reference, as well as the record of the reviewed results.

# 1.4 Project / Guide View (Thumbnail Area) ガイドビュー(サムネイルエリア)

[Overview] An overview of AI detection results and review status are available.

Guide View (Thumbnail Area)

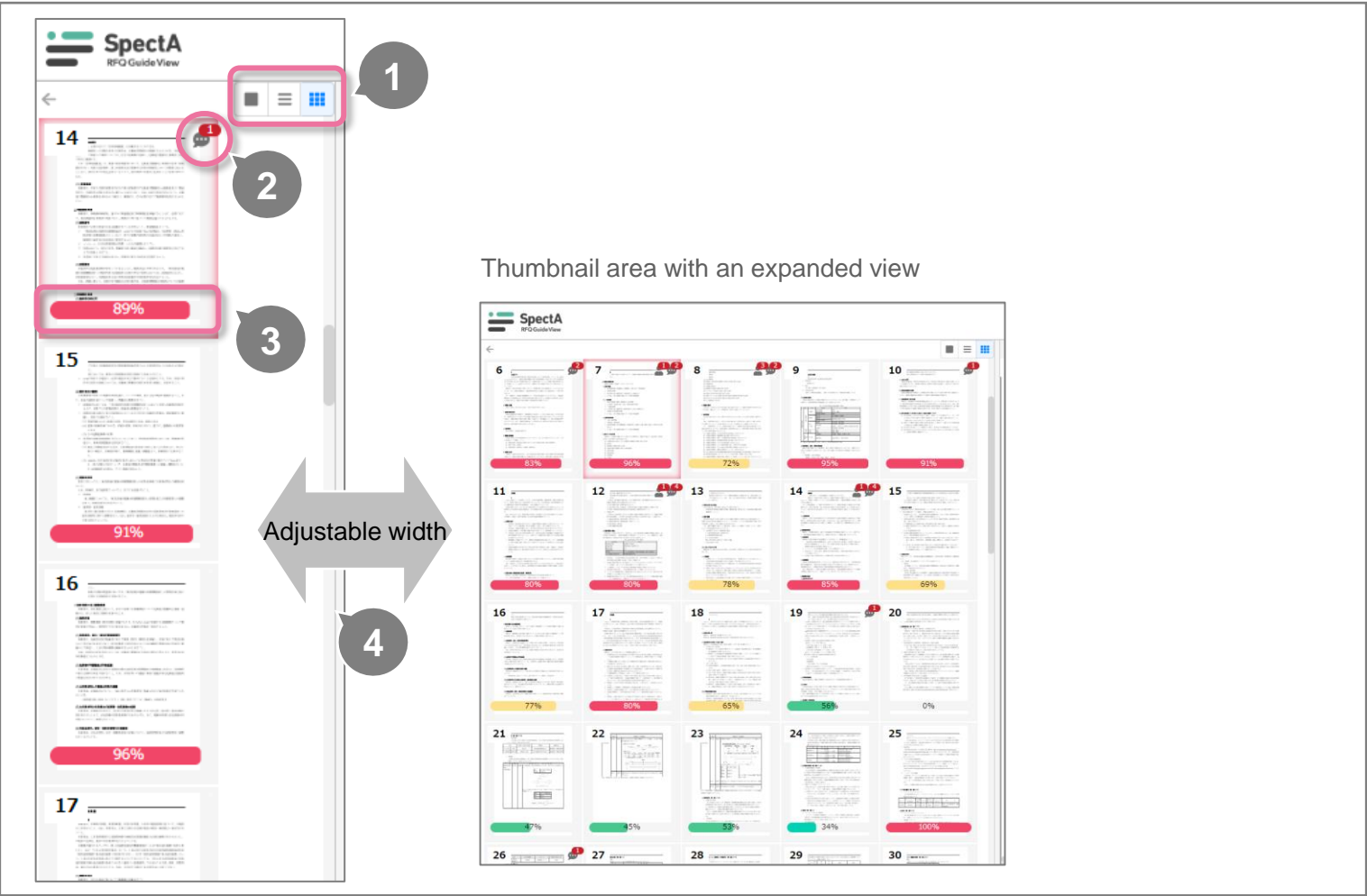

## Thumbnail Area

### ① Zoom In/Zoom Out

Sizes are adjustable in three levels: large, medium, and small.

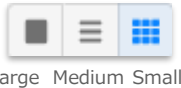

### ② Number of Clips with Comments

Number of Clips with comments registered are displayed on each page.

### ③ Score

The highest score detected by AI is displayed on each page.

### ④ Width Adjustment

Drag the frame to modify the width if necessary.

## 1.4 Project / Guide View (Document area) ガイドビュー(ドキュメントエリア)

[Overview] Check the documents in their original form or with highlights applied.

### Guide View (Document Area)

- 1: Star icon for Favorites
- 2: Document name displayed
- 3: Project name displayed
- 4: Page number displayed
- 5: ChatRGV button
- 6: Zoom In/Zoom Out buttons (- +)
- 7: Rotate Page button (↻)
- 8: Search Keywords button (🔍)
- 9: Copy URL button (🔗)
- 10: Highlight(s) displayed (blue box)
- 11: Add Clip (TEXT) button

The document content shows a table of contents and a list of clips. The first clip is titled "11 合同現地踏査" and contains text about site inspection. The second clip is titled "12 留意事項" and contains text about site inspection. The third clip is titled "2. 事前調査業務" and contains text about pre-survey work. The fourth clip is titled "(1) 現地踏査" and contains text about site inspection.

### Document Area

- 1 Add/Delete Favorites** ★  
Click the star icon to add or delete from Favorites list.
- 2 Document Name Displayed**
- 3 Project Name Displayed**
- 4 Page Number Displayed**  
Enter a page number to jump to that specific page.
- 5 ChatRGV** By clicking this, it will display the chatbot.
- 6 Zoom In/Zoom Out** - +
- 7 Rotate Page** ↻  
Click to rotate the page to the right by 90 degrees.
- 8 Search Keywords** 🔍  
Search for specific are by using keywords or phrases.
- 9 Copy URL** 🔗  
Copy the URL of the page shown.
- 10 Highlight(s) Displayed**  
Highlight(s) correspond to the color of the Clip status.  
Select the Clip to show the highlight for that Clip only.  
※Hold on to the Clip to let go of the highlight.
- 11 Add Clip ("TEXT"/"IMAGE")**  
Manually add Clips for areas that are not highlighted but need review.

## 1.4 Project / Guide View / ChatRGV

### ChatRGV

Ask questions to gather information using generative AI.

Chat : Ask questions in a dialogue format using the chatbot function.

Search : Search for data\* accumulated in SpectA.

Guide View (Document Area)

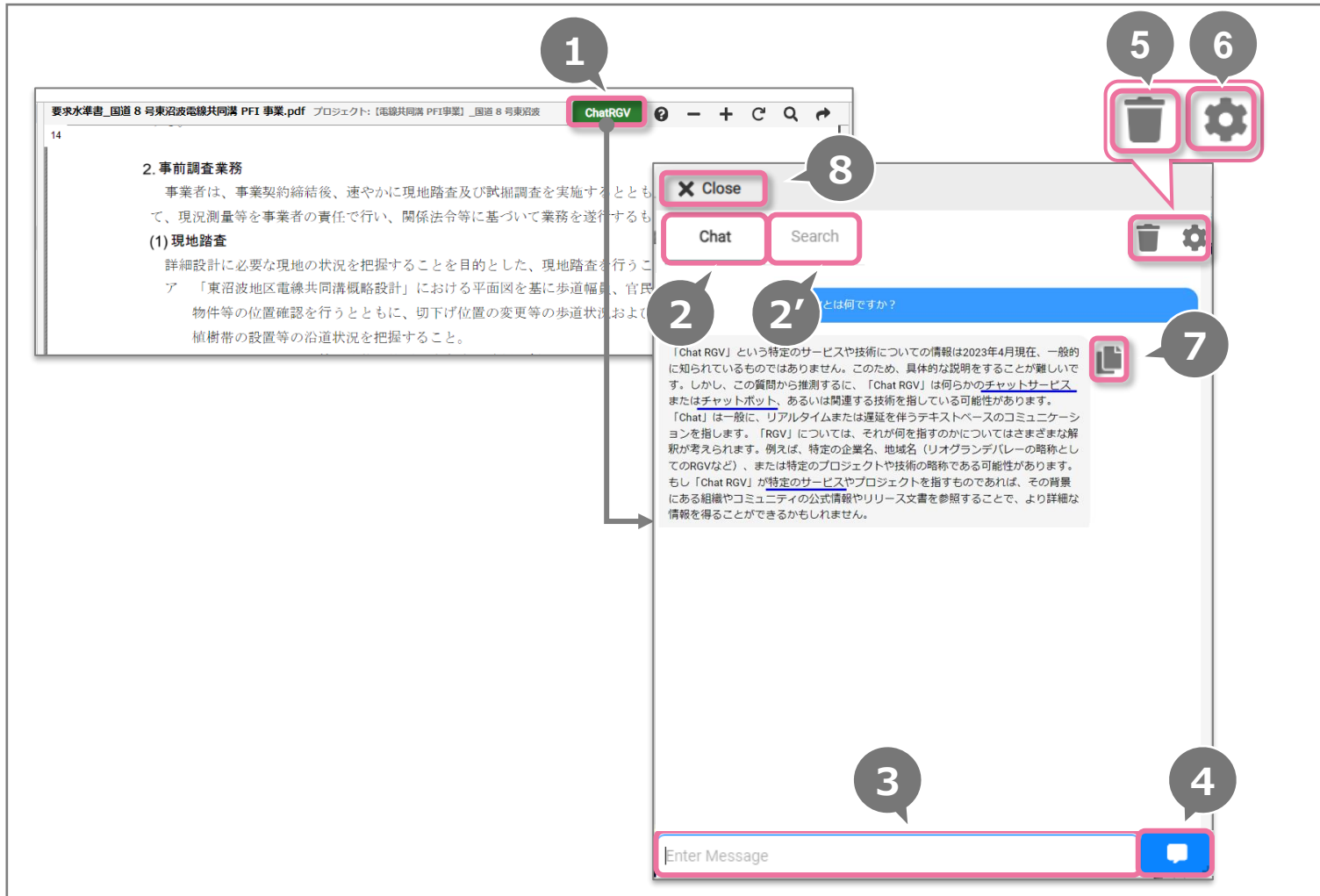

## Features & Step-by-Step Guide

① Click “ ChatRGV ”

② Select “Chat” or “Search”

Switch between them by clicking the tabs.

③ Input the question

Input the question you want to ask ChatRGV.

④ Click “ Send ”

⑤ Delete conversation history

Click the icon to delete the conversation history.

⑥ Settings

GPT model, prompt, temperature, and search range can be changed.

⑦ Copy of the response

Place the cursor over the response to copy, and click the icon to copy it in markdown format.

⑧ Close ChatRGV

# 1.4 Project / Guide View / Search by Keyword 任意検索（キーワード）

Search by Keyword  
任意検索(キーワード)

Keyword search is available.  
Search for areas with a high density of the keywords combined.

Search by Keyword

1. Click the search icon (magnifying glass) in the top right corner of the document viewer.

2. Select the search type 'キーワード' (Keyword) from the dropdown menu.

3. Enter the keyword '舗装 排水' (Paving Drainage) in the search input field.

4. Click the '検索' (Search) button.

5. The search results are displayed in a table with columns: テキスト (Text), ページ (Page), and 自信度 (Confidence).

6. The search results table shows the following data:

テキスト	ページ	自信度
排水性舗装工 (第10編2-4-7) .....	4	100%
24 - (イ)排水性舗装の区画線の規格は下記の...	29	100%
排水性舗装工 (第10編2-4-7)	32	100%
ウ 舗装の切断作業に伴う泥水の処理 舗装切断...	20	96%
(ア) 景観整備における植樹の形態、照明設備等...	15	92%

Callout box text: - 24 - (イ)排水性舗装の区画線の規格は下記のとおりとするが、交差点部等による横断線・文字等については、溶融式を標準とする。

## Features & Step-by-Step Guide

- ① Click Search
- ② Select Search Type  
Select between "Keyword" or "Sentence."
- ③ Enter Keyword  
Input multiple words separated by spaces to search and click enter.
- ④ Search Result  
Denominator : Total search count,  
Numerator : The selected nth number of the result.
- ⑤ Forward/Backwards  
Move through the search results by jumping through the pages.
- ⑥ Overview of the Search Results  
By hovering over the search result, it will display the full sentence in a popup. Click to navigate to the corresponding page.

## 1.4 Project / Guide View / Search by Sentence 任意検索（類似文）

### Search by Sentence 任意検索(類似文)

Search with by sentences are possible as well.  
SpectA RGV will automatically select characteristic words from the sentence(s).

Search by Sentence

**1** Click Search

**2** Select Search Type  
Select between "Keyword" or "Sentence."

**3** Enter Sentence(s)

**4** Click "Search"

**5** Search Result  
Denominator : Total search count,  
Numerator : The selected nth number of the result.

**6** Forward/Backwards  
Move through the search results by jumping through the pages.

**7** Overview of the Search Results  
By hovering over the search result, it will display the full sentence in a popup. Click to navigate to the corresponding page.

テキスト	ページ	自信度
既存支障施設の移設・解体撤去・復旧業務	7	95%
- 12 - 工事業務 基本事項 一般事項 事業者は...	17	95%
解体撤去・復旧・移設対象施設 電線共同溝の...	9	76%

### Features & Step-by-Step Guide

#### ① Click Search

#### ② Select Search Type

Select between "Keyword" or "Sentence."

#### ③ Enter Sentence(s)

#### ④ Click "Search"

Feature words are automatically extracted from the text for searching.

#### ⑤ Search Result

Denominator : Total search count,  
Numerator : The selected nth number of the result.

#### ⑥ Forward/Backwards

Move through the search results by jumping through the pages.

#### ⑦ Overview of the Search Results

By hovering over the search result, it will display the full sentence in a popup. Click to navigate to the corresponding page.

# 1.4 Project / Guide View / Add Clip クリップ追加

## Add Clip クリップ追加

Manually add Clips for areas that are not highlighted but need review.

### Guide View

## Features & Step-by-Step Guide

### ① Select Text

Select the text by dragging across the text. A popup will show up upon selecting the desired Clip range.

### ② Click "Add Clip (Text)" or "Add Clip (Image)"

"Add Clip (Image)" will make and register the selected range as an image in the Clip, however, Rules will not be created from these Clips.

### ③ Select Topic

- 『 **Previously Added Topics** 』 : Click to set the same Topic as the one previously used.
- "Select from Candidates": Offers Topic suggestions.
  - \*Note: Suggestions are based on Clips with "Adopt" status from other projects.
  - If no relevant Topics are found, "Free Selection" is available.
- If no relevant Topic exists, it is possible to leave it blank.

### ④ Enter Section number ※Optional

### ⑤ Enter Section title ※Optional

### ⑥ Click "Save"

# 1.4 Project / Guide View (Clip area) / Filtering Options フィルタ設定

[Overview] Knowledge and past Clips are accessible to aid the review process.  
Review results can be recorded as Comments and/or Remarks.

Guide View (Clip Area)

## Clip Area

### 1 Displayed by Selected Topic Structure

Detection results (Clips) are shown based on the select Topic Structure. Select appropriate Topic Structure to show the Clips in the Clip area.

### 2 Filtering Options

Select whether to show only User-added Clips or include AI-detected Clips. Also, filtering by Score and/or Topic names are available/.

### 3 Displays Clip(s)

Adopt (2) Check System (6) Delete

Clips that match the filtering criteria of 1 and 2 are shown. Click on the status to switch the display mode between ON and OFF by Clip status.

- Adopt For Clips that contains issue and requires action.
- Check For Clips that have been added by the User, but it is not adopted (it is not in "Adopt" status).
- System For Clips detected by AI, but it is not adopted (it is not in "Adopt" status).
- Delete For unnecessary Clips.

### 4 Add Clip

+Add clip

Add a new Clip for the text selected in the document.

1.4 Project / Guide View (Clip area) / Clip Information1 クリップ情報1

[Overview] Knowledge and Past Clips that aid in consideration are accessible, and the outcomes of the deliberations can be recorded as notes.

Guide View (Clip Information1)

Clip List

1

2

3

4

5

6

7

8

電線共同溝PFI事業

Clips

Adopt

Check

System

Delete

Score: 81%

✎

⋮

Adopt

Score: 81%

✎

⋮

試掘調査

歩道部には既設埋設物が存在しているとともに、埋設状況も不明であるため、「東沼波地区電線共同溝概略設計」の検討内容を詳細設計に反映できない箇所においては、詳細設計に先立ち、試掘調査等を行い、本調査結果を基に特殊部設置箇所や管路線形等を決定すること。なお、試掘に際して、交通の安全確保が必要な場合は、交通誘導警備員の配置について近畿地方整備局と協議するものとし、資格については、第3章2. (5) に準じるものとする。

▼

System

基本的な考え方

Score: 79%

✎

⋮

詳細設計業務

基本的な考え方

詳細設計の基本的な考え方を以下に示す。

Clip Contents

試掘調査

Score: 78%

✎

⋮

Knowledge

Score: 78%

✎

⋮

Deviation Comment

Remarks

+

Clip

1

2

3

4

5

6

7

8

Change Status

Status can be updated to reflect the review progress.

Adopt

Check

System

Delete

Score Display

Clip Details View

Click to access the Clip details page, where related Knowledge, Past Clips, and comments are available for review.

Edit Clip

Hover to reveal the three-dot menu. Options for Edit Clip (TEXT), Confirm Rule, History, and Delete are available.

Knowledge Count Displayed

Shows the number of Knowledge entries tied to the Topic.

Comments Count Displayed

Shows the number of comments attached to the Clip.

Clipped Text

Double-clicking the text switches to the Clip details page.

Displays Other Topic Names

Expand this section to view and refer to any other detected Topics.

# 1.4 Project / Guide View (Clip area) / Clip Information2 クリップ情報2

[Overview] Knowledge and Past Clips that aid in consideration are accessible, and the outcomes of the deliberations can be recorded as notes.

Guide View (Clip Information2)

Clip List

国道8号トピック体系

Clip List

Adopt

Check

System

Delete

+Add clip

14 Page

Adopt

試験調査

国道8号トピック体系...g / Building Common

Score: 81%

右上のボタンをクリックするか、

テキスト部分をダブルクリックすると、

クリップ詳細画面に切り替わります。

Clip Contents

試験調査

電線共同溝PFI事業 | 質問

Score: 81%

Knowledge

Past Clips

1

User01 2023/12/13 17:51

2

参照ファイル名]

試験調査について

https://www.city.dazaifu.lg.jp/site/bunkazai/3019.html

3

【概要】

4

詳細表示

5

対象となる土地に建築物がある場合や舗装のある場合は、

6

Deviation Comment

Remarks

+Add

7

Deviation Comment

SOLIZE太郎 2023/04/25 11:47

デビクラ

試験調査は工事業務の期間外となるため、工事時の配置技術者の専任期間に含まれないという理解で宜しいでしょうか

Owner's Reply

--There is no Owner's Reply--

Clip Details

1 Knowledge

Click the tab reveals the Knowledge linked to the Topic.

2 Previous Clips

Click the tab shows previously "Adopt" Clips with similar text and their review details.

3 Deviation Comments

Content intended for the customer can be recorded separately from other Comments.

\*Comments are exportable for utilization.

\*Item names are customizable. Please reach out to SOLIZE for modifications.

4 Remarks Comments

Document the review process and outcomes in the comments.

5 Simplified View / Detailed View

Click "Detailed View" enables you to examine the text's details.

Click "Simplified View" makes the display more concise.

\*Changes are only possible within the Knowledge tab.

6 Edit Clip

Hover to reveal the three-dot menu.

Options for Edit Clip (TEXT), Confirm Rule, History, and Delete are available.

7 Back

Return to the Clips List.

Details

Details

Details

Details

Details on Edit Clip

Details on Rule confirmation

## 1.4 Project / Guide View (Clip area) / Knowledge ナレッジ

### Knowledge ナレッジ

Refer to and review the Knowledge linked to the Topic.

Guide View (Knowledge)

1 Knowledge

2 技術標準

3

Score: 78%

Edit Clip Rule confirmation

Past Clips

佐々木誠 2023/04/16 12:49

【参照ファイル名】  
試掘調査について  
<https://www.city.dazaifu.lg.jp/site/bunkazai/3019.html>

【概要】  
本工事の範囲、費用、期間などの積算をするために実施する

【標準対応】  
深さ：約1メートル  
形状：溝（トレンチ）  
使用重機：バックホウ（パワーショベル）

【標準外対応】  
対象となる土地に建築物がある場合や舗装のある場合は、

Deviation Comment

Remarks

+Add

Deviation Comment

SOLIZE太郎 2023/04/25 11:47

デビクラ

試掘調査は工事業務の期間外となるため、工事時の配置技術者の専任期間に含まれないという理解で宜しいでしょうか

Owner's Reply

--There is no Owner's Reply--

### Features & Step-by-Step Guide

#### ① Click "Knowledge"

The page will show Knowledges linked to the Topic.

#### ② Knowledge Tag

Displayed as a means to categorize Knowledge types.

#### ③ Knowledge Content

The content of the Knowledge is accessible.  
Links, such as URLs, are available for direct access.

1.4 Project / Guide View (Clip area) / Part Clip 過去クリップ

Past Clip  
過去クリップ

Review and compare with past Clips akin to the current one.  
\*Note: The search includes only those Clips marked as "Adopted" from other projects.

Guide View (Part Clip)

Features & Step-by-Step Guide

- 1 click "Past Clips"  
The page will show past related Clips.
- 2 Filters  
Narrow down past Clips using "Show only reference Clips", "Show only current user related clip", "Project," and "Topic Name" as filters.
- 3 Project Name of the Past Clip
- 4 Topic Name of the Past Clip
- 5 Status of the Past Clip
- 6 Similarity  
The similarity between the Clips is indicated, taking into account the body of the text and the comments.
- 7 Reference  
For past Clip that was useful, for easy access in the future, put a check mark in the checkbox. This will allow you to easily filter for the Clip by choosing "Show only reference Clips".
- 8 Main Text of Past Clip
- 9 Comments Linked to Past Clip

## 1.4 Project / Guide View (Clip area) / Deviation Comment デビエーションコメント

### Deviation Comment デビエーションコメント

Content for presentation to customers can be saved distinctly from other comments.  
\*Item names are customizable. Please reach out to SOLIZE for modifications.

#### Guide View (Comment)

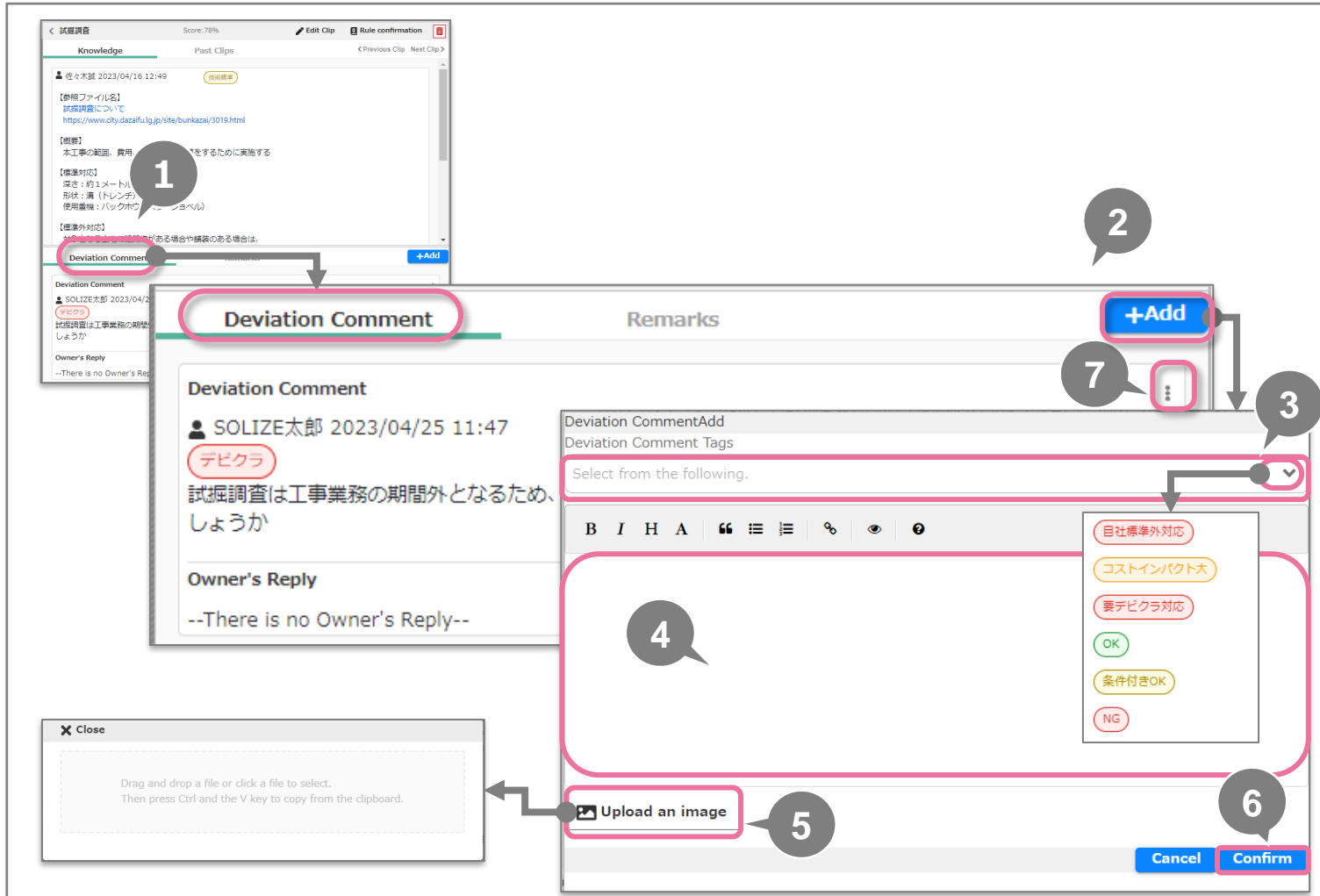

### Features & Step-by-Step Guide

#### ① Click "Deviation Comments"

The page will switch.

#### ② Add Comments

Comments can be added.

+Add

#### ③ Select "Tag"

Tags can be used for sorting comments.

\*Customize tag names and colors in the "Settings" page.

#### ④ Input Comments

Comments can be formatted with markdown syntax.

#### ⑤ Upload Image

Attach images to comments.

Compatible with \*.png, \*.jpg, \*.jpe formats.

#### ⑥ Click "Confirm"

#### ⑦ Edit/Delete

## 1.4 Project / Guide View (Clip area) / Remarks memo 備考メモ

### Remarks memo 備考メモ

Document the review process and outcomes in the comments.

\* Item names are customizable. Please reach out to SOLIZE for modifications.

#### Guide View (Remarks)

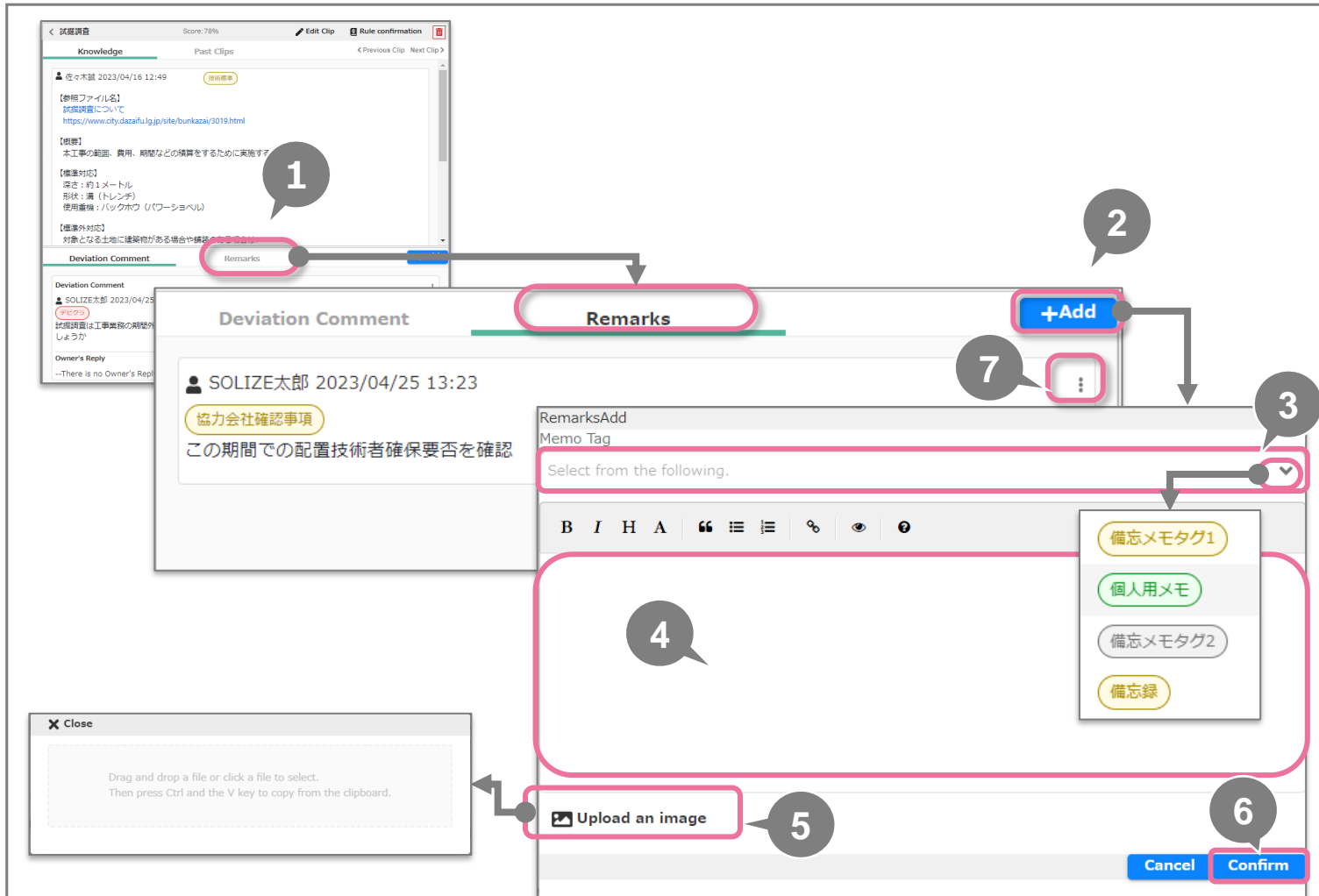

### Features & Step-by-Step Guide

#### ① Click "Remarks"

The tab will switch and show Remarks.

#### ② Add Comments

Comments can be added.

+Add

#### ③ Select "Tag"

Tags can be used for sorting comments.

\*Customize tag names and colors in the "Settings" page.

#### ④ Input Comments

Comments can be formatted with Markdown syntax.

#### ⑤ Upload Image

Attach images to comments.

Compatible with \*.png, \*.jpg, \*.jpe formats.

#### ⑥ Click "Confirm"

#### ⑦ Edit/Delete

1.4 Project / Guide View (Clip area) / Edit Clip クリップ編集

Edit Clip  
クリップ編集

The main text designated for Clipping can be re-imported or manually edited.  
Topic, Section No, and Section Titles can be re-entered as needed.

Guide View (Edit Clip)

Features & Step-by-Step Guide

① Hover the cursor over the ellipsis icon

② Click "Edit Clip"  
Page to edit Clips will show.

③ Modify  
Topic, Section No, and Section Titles can be re-entered as needed.

④ Add or replace Text  
Select from the main text can be imported.  
Performing this action without any selection in the main text will leave the field empty

⑤ Click "Save"

# 1.4 Project / Guide View (Clip area) / Rule confirmation ルール確認

## Rule confirmation ルール確認

Review of detect Rules is possible.

Guide View (Confirm Rule)

1

2

3

4

試掘調査

Score: 78%

Edit Clip

Rule confirmation

< Previous Clip Next Clip >

Knowledge

Past Clips

佐々木誠 2023/04/16 12:49

【参照ファイル名】  
試掘調査について  
<https://www.city.dazaifu.lg.jp/site/bunkaza>

【概要】  
本工事の範囲、費用、期間などの積算を...

【標準対応】  
深さ：約1メートル  
形状：溝（トレンチ）  
使用重機：バックホウ（パワーショベル）

【標準外対応】  
対象となる土地に建築物がある場合や舗装...

Deviation Comment

SOLIZE太郎 2023/04/25 13:23

協力会社確認事項  
この期間での配置技術者確保要否を確認

Close

Rule confirmation

Project

Topic

試掘調査

Text

Document Name

Updated by

AspectEngine: 2023/04/20 15:20

Words

Value

Front Margin

Back Margin

MUST

NOT

箇所	0.347	135	135		
埋設	0.347	135	135		
調査	0.327	135	135		
試掘	0.288	135	135		
部	0.24	135	135		
設計	0.206	135	135		
幅横	0.174	135	135		
路線	0.174	135	135		
形	0.174	135	135		
内	0.174	135	135		

Close

## Features & Step-by-Step Guide

① Click "Confirm Rule"   
The Rule Confirmation window will appear.

② Rule Details  
View the settings for Words, Value, and Margin used in the Rule.

③ Training Data Features  
Examine the characteristics of the training data that the Rule is based on

- Project
- Topic
- Foundational text for the Rule
- Document name containing the text

④ Update History for Rule  
Identify the most recent updater and the date of the last update.

# Contact Us At お問い合わせ

specta-support@solize.com

Were you able to find the answer ?

回答が見つかりましたか？

